TRADE FORCE®

Any job, anywhere.

Pen Type Non-contact AC Voltage Detector

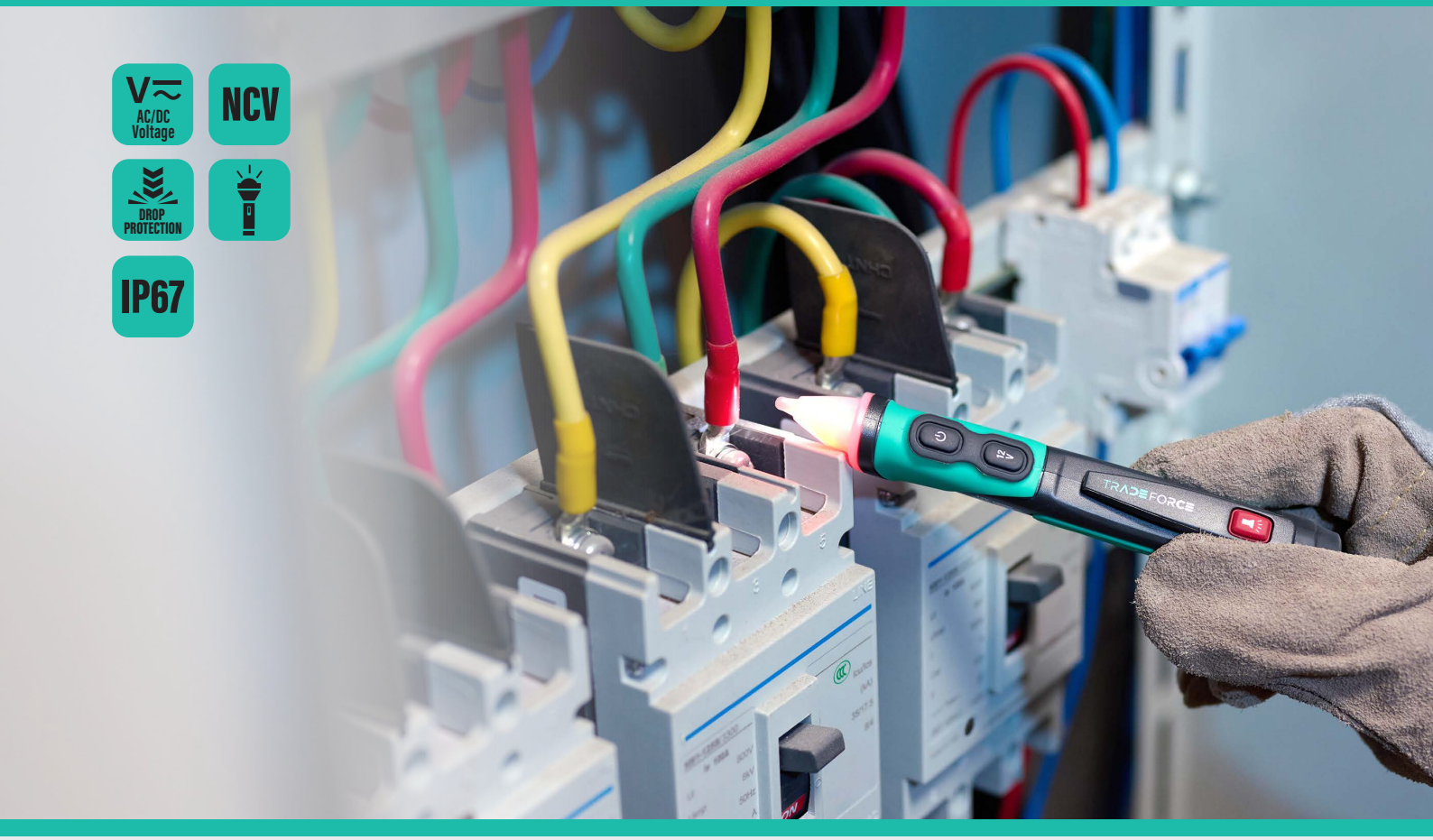

0004940003

EN 61010-1
CAT IV 1000V

Certificates

CE ROHS Reach

High-sensitivity NCV Detector

► Supports dual voltage detection
► Beeping with flashing red LED denotes voltage detected low battery
► Beeping volume increases with stronger LED flashing as the detector gets closer to the voltage source, helping the user locate the live wires within short time

Clear LED Indication & Multi-functional Buttons

► Green LED denotes Power On
► Flash and beep rate increase as the detector gets closer to the voltage source
► Power ON/OFF switch in silent mode
► Auto Power Off
► High power and forward-facing flashlight for test in dark conditions

Exquisite Design for Easy Use

► Smart as a pen and easy to carry
► Slim probe tip for work in wall outlets
► Pocket clip for easy storage

Great Wear Resistance

► Withstand 2m drop
► IP67 level waterproof and dustproof
► CE qualification

Non-Contact AC Voltage Detector Pen Type

The pen type AC voltage tester is very easy to carry and use. Red lights will flash from the tip with beeping sound once the voltage in the line is detected.



- Sharp NCV detector
- Auto power off
- Forward-facing flashlight
- High resistance to drop, water, and dust

General Specifications	
Range of non-contact voltage detection	200 V to 1000 V, 12 V to 1000 V
Display	Red / yellow / green LED indicators
Dual voltage sensitivity detector	Yes
Safety rating (EN60101-1)	CAT IV 1000 V
Flashlight	Yes
Auto power off	Yes
Beeper sounds	Yes
System self-test	Yes
Switchable audible and silent mode	Yes
Working environment	Temperature 0 ~ 50 ℃, Humidity max 80%
Storage environment	Temperature - 10 ~ 60 ℃, Humidity max 80%
Operating altitude	< 2000 m
IP rating (dust and water protection)	IP 67
Drop proof	2 m
Shell material	PC, TPE
Color	Black / blue
Battery type	2 X AAA battery
Battery life	24 hours (working time with beeper on) 1 year (standby time)
Net weight	46 g
Size (L x W x H)	160 * 25 * 29 mm
Warranty	2 years
Qualifications	CE, Reach
Accessories	2 X AAA battery, carrying case, manual